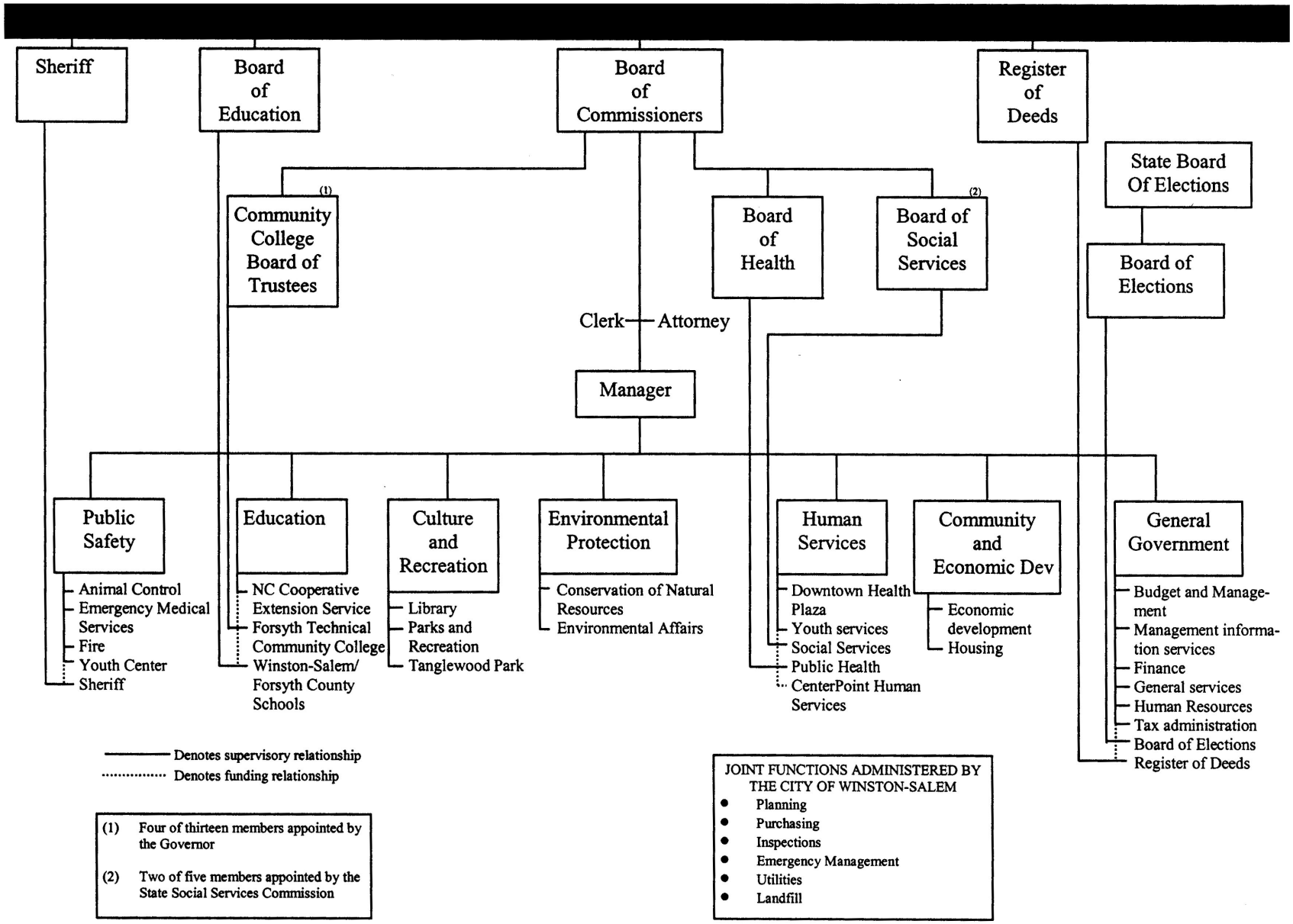
Sheriff
Board of Education
Board of Commissioners
Register of Deeds
State Board Of Elections
Community College Board of Trustees (1)
Board of Health
Board of Social Services (2)
Board of Elections
Clerk
Attorney
Manager
Public Safety
Animal Control
Emergency Medical Services
Fire
Youth Center
Sheriff
Education
NC Cooperative Extension Service
Forsyth Technical Community College
Winston-Salem/ Forsyth County Schools
Culture and Recreation
Library
Parks and Recreation
Tanglewood Park
Environmental Protection
Conservation of Natural Resources
Environmental Affairs
Human Services
Downtown Health Plaza
Youth services
Social Services
Public Health
CenterPoint Human Services
Community and Economic Dev
Economic development
Housing
General Government
Budget and Management
Management information services
Finance
General services
Human Resources
Tax administration
Board of Elections
Register of Deeds
Denotes supervisory relationship
Denotes funding relationship
(1) Four of thirteen members appointed by the Governor
(2) Two of five members appointed by the State Social Services Commission
JOINT FUNCTIONS ADMINISTERED BY THE CITY OF WINSTON-SALEM
Planning
Purchasing
Inspections
Emergency Management
Utilities
Landfill